

# COMBUSTION

**Accident at Work - November 2000**

**Case Report**

**Helga HAHN, MD**

**Vienna, A**

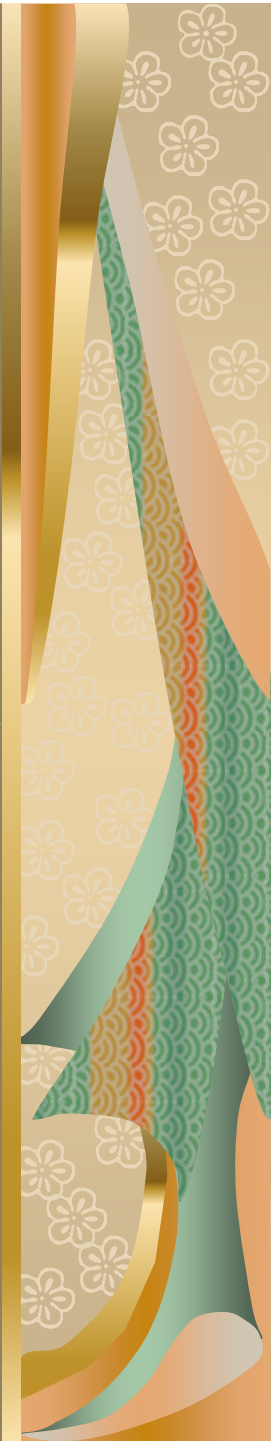

# Conclusion 1

This case report shows:

- Cooperation of employers and occupational physicians is important and necessary,
- A sufficient number of first aid assistants in every plant is necessary.

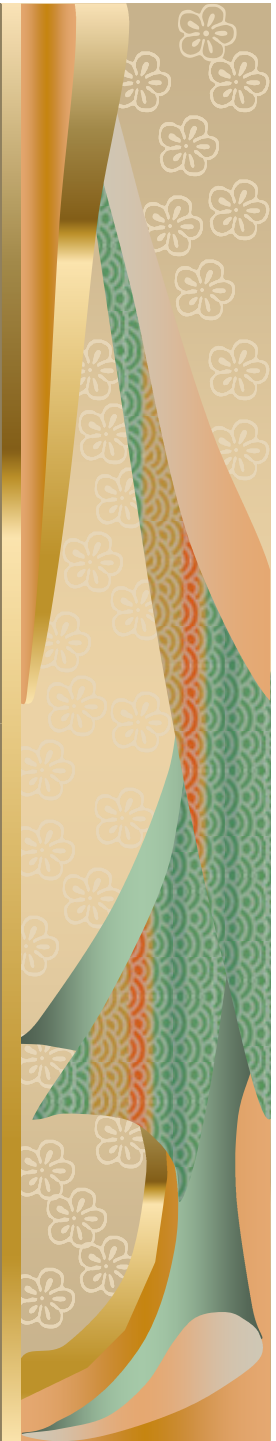

# Conclusion 2

It is important to note that even patients with difficult injuries can be re-integrated if:

- Patients
- Physicians
- Occupational physicians
- Out-patient treatment and
- Employers

ALL work together

